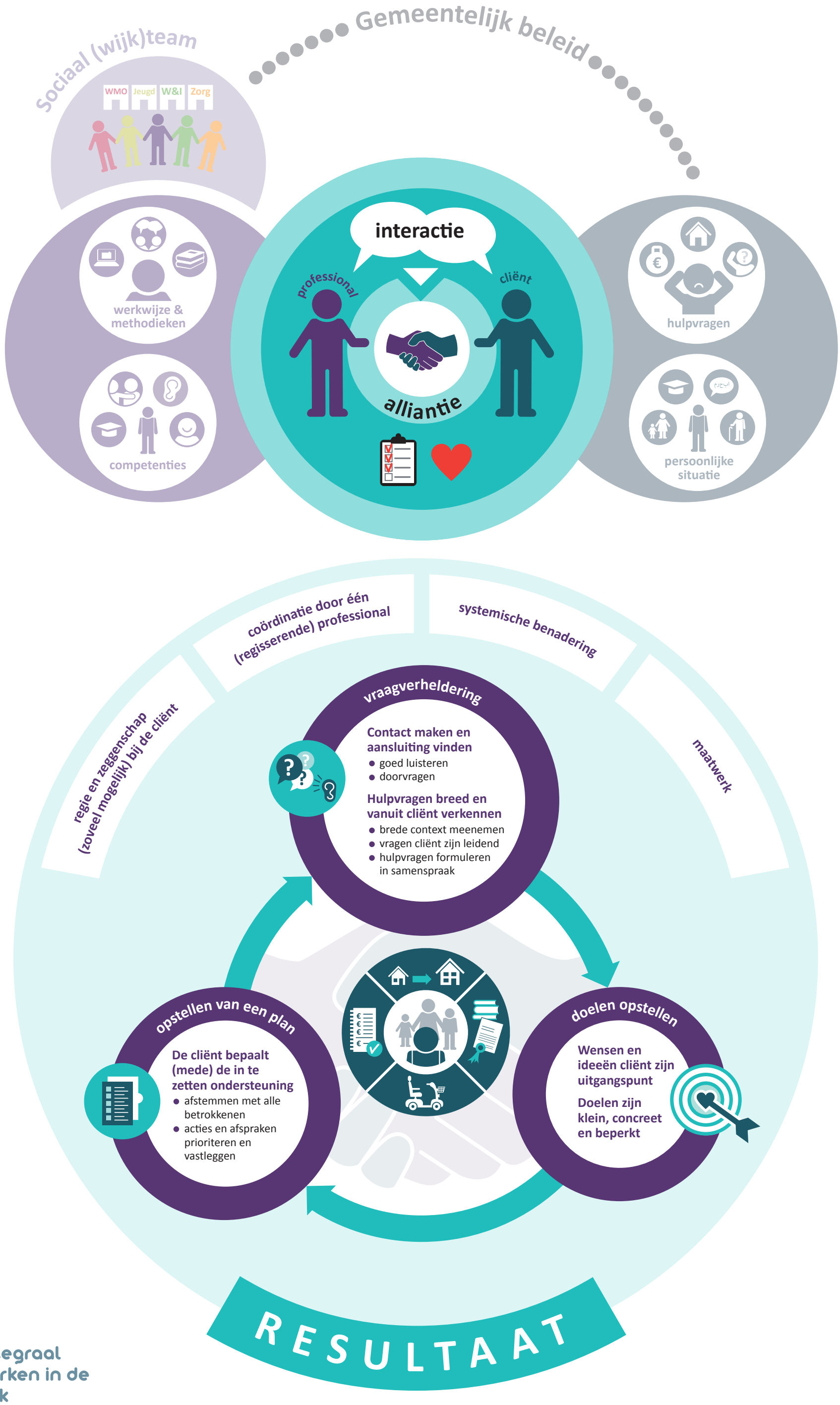

integraal werken in de wijk